

Do you want to get married at Dead Horse Point State Park (DHPSP)? Here is what you need to know.

The wedding party size maximum for a wedding at DHPSP is 100 and the spots for a group that size are limited. For smaller wedding parties (50 people or less), there are several sites to choose from. The sites may be found on the site location map attached to this packet. All sites are open to the public as well, there are no sites that are exclusive for weddings.

Things to consider:

- Most sites do not have wheelchair accessibility, except under the shade shelter at Dead Horse Point.
- Live or cut flowers are not allowed to be brought into the Park. Plan to use artificial flowers for your ceremony.
- Seeds, confetti, rice, or any other type of object are not allowed to be thrown within the Park.
- Only domestic dogs are allowed at the wedding locations and all park regulations for dogs apply during all times.
- Drone use is prohibited between March and October. November through February, they may be used by a special use permit holder. A permit may be secured through a Park Ranger. The pilot will need to be properly licensed.
- Trails must be used to access the wedding location.
- Cars must be parked in the agreed upon parking area(s).
- All fees must be paid in advance of the wedding or immediately following.
- Amplified music, lighting, and decorations are not allowed in the Park.

The first step to getting married is to fill out a special use permit application which may be found at:

<https://site.utah.gov/stateparks/wp-content/uploads/sites/13/2015/04/SUP-Application-rev-9.29.14.pdf>

Fill this form out with as much detail as you possibly can and email it to dhoyt@utah.gov. Whether the wedding is monitored by a Park Ranger will be up to the discretion of the Park Manager.

FAQ:

How far in advance do I need to plan for my wedding?

30 days before the date you plan to get married in the Park.

Which wedding site is the most accessible?

The shade shelter site is the most accessible site in the Park

How much does it cost to hold a wedding at DHPSP?

The Special Use Permit costs \$60 (\$10 application fee and \$50 permit fee). The day of the wedding will cost \$15 per vehicle for up to 8 people in each vehicle, or if you bus in your attendees we charge \$2 per person. Ranger monitoring is \$50/hr if the park manager determines that it is necessary. However, it is generally not required.

What is the earliest or latest I can have a wedding in the Park?

Seasonally: We allow weddings all year long.

Daily: We allow weddings at all times of the day with the Special Use Permit.

Wedding Sites

Refer to the photos below for each location

Shade Shelter Site

Pros	Cons
ADA accessible	Favorite view for tourist
Chairs permitted	
100 people limit	
Shade cover nearby	

Cliff Side Site

Pros	Cons
More isolated	Uneven surface
Very scenic	Exposure
20 people limit	

Point Bench Site

Pros	Cons
Very scenic	Uneven surface
Easy access	5 people limit

West Bench Site

Pros	Cons
Easy to access	Favorite viewing area for tourists
Very scenic	Uneven surface
50 people limit	

La Sal Site

Pros	Cons
Very scenic	Uneven surface
25 people limit	Sloped Grade

Photos of each site

Shade Shelter Site



View from shade shelter area



Cliff Side Site



View from cliff side site



Point Bench Site



View from point bench site



West Bench Site



View from west bench site



La Sal Site



View from La Sal site



This is a map of where each site is located within the park.

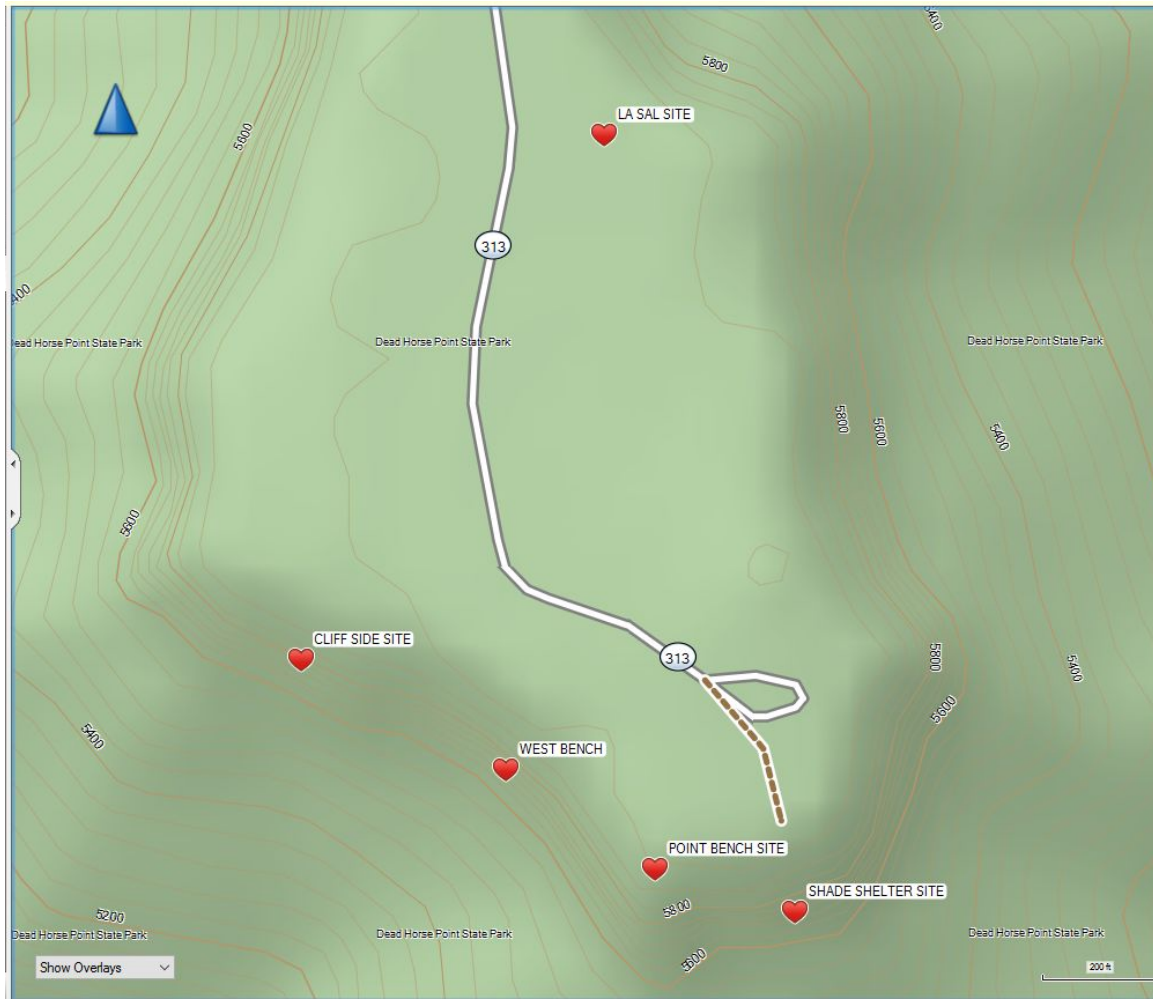

Thank you for considering Dead Horse Point State Park as your location to get married!

Dillon Hoyt
Park Manager
Dead Horse Point State Park
dhoyt@utah.gov
435-259-2614